

**NERINA POLTRONIERI**

**ESERCIZI PROGRESSIVI  
DI  
SOLFEGGI PARLATI E CANTATI**

**TERZO CORSO**

*edizioni S. E. D. A. M.*

**NERINA POLTRONIERI**

**ESERCIZI PROGRESSIVI  
DI  
SOLFEGGI PARLATI E CANTATI**

**TERZO CORSO**

*edizioni S. E. D. A. M.*

© Copyright 2009 by Edizioni S. E. D. A. M. s.r.l. - Rome (Italy)  
Tutti i diritti riservati - All right reserved - Printed in Italy

[info@sedamusica.it](mailto:info@sedamusica.it) - [www.sedamusica.it](http://www.sedamusica.it)

## ESERCIZI PER LA REALIZZAZIONE DEGLI ABBELLIMENTI

### ACCIACCATURA (vedi lezione 24 della Teoria)

*Andantino* ♩ = 92

1

### ACCIACCATURE DOPPIE TRIPLE ED INTERMEDIE

*Adagio* ♩ = 56

2

APPOGGIATURA

*Allegretto* ♩ = 84

*Andantino* ♩ = 50

MORDENTE

Moderato ♩ = 72

GRUPPETTO

Moderato ♩ = 72

6

Andante ♩ = 54

7

A single musical staff in treble clef with a key signature of three flats (B-flat, E-flat, A-flat). It contains a melodic line with several slurs and fingerings: a '2' above the first measure, a '3' above the second measure, a '2' above the third measure, and a '4' above a four-measure phrase. The staff ends with a double bar line.

TRILLO

Adagio ♩ = 50

A series of eight musical staves in treble clef with a key signature of three flats and a 2/4 time signature. The music is marked 'Adagio' with a tempo of ♩ = 50. It features a trill exercise with various slurs and fingerings: '3' and '6' are used for groups of notes, and '2' appears for pairs. The exercise is marked 'trillo' in several places. The staves are connected by a long slur across the top.

Un poco mosso (in 6)

A series of three musical staves in treble clef with a key signature of one flat (F) and a 6/8 time signature. The music is marked 'Un poco mosso (in 6)'. It features a melodic line with slurs and fingerings: '3' and '4' are used for groups of notes. The exercise is marked 'trillo' in several places.

10 *Largo* ♩ = 66

*Allegretto* ♩ = 92

11

*Andantino* ♩ = 60

12

*Andante sostenuto* ♩ = 60

13

Lento ♩ = 56

14

# SOLFEGGI IN CHIAVE DI SOL E SOLFEGGI NELLE CHIAVI ALTERNATE CON CAMBIAMENTO DI TEMPO E DI ANDAMENTO

*Andante grazioso* (♩ = 54)

15

Andante (♩ = 66)

16

Adagio (♩ = 69)

17

*Adagio* (♩ = 66)

18

*Allegretto* (♩ = 50)

19

*Allegro* (♩ = 60) *si batte in uno*

*Come prima*

*Un poco più mosso* (♩ = ♩)

*Un poco mosso* (♩ = 69)

20

*Andante* (♩ = 56)

21 

*Allegro* (♩ = 138)

*Come prima*

*Andantino* (♩ = 72)

22

*Allegretto* (♩ = 72)

23

*Adagio* (♩ = ♩)

*Come prima*

*Andantino* (♩ = 60)

24

Lento (♩ = 44)

25

Allegro vivace (♩ = 132)

Come prima

Andantino (♩ = 84)

26

*Allegro vivace* (♩ = 104)

27

*Adagio* (♩ = 72)

*rall.* ...

*Andante sostenuto* (♩ = 66)

28

Largo (♩ = 69)

29

Un poco mosso (♩ = 88)

Come prima

Moderato (♩ = 76)

30

Adagio (♩ = 50)

31

## GRUPPI DI NOVE ED UNDICI NOTE (vedi lezione 22ª della Teoria)

*Andantino* (♩ = 52)

33

*Largo* (♩ = 42)

34

*Andante* (♩ = 60)

35

*Moderato Assai* (♩ = 60)

36

*Allegro con brio* (♩ = ♩.) *in un solo tempo*

*Come prima*

*Andante* (♩ = 56)

37

A series of eight staves of musical notation in bass clef. The key signature has three flats (B-flat, E-flat, A-flat) and the time signature is 3/4. The notation includes various rhythmic patterns, triplets, and sextuplets. The first staff starts with a quarter note followed by eighth notes and contains two triplets. The second staff contains a triplet, a quarter note, a triplet, and a quarter note. The third staff contains a triplet, a quarter note, a triplet, and a quarter note. The fourth staff contains a triplet, a quarter note, a sextuplet, and a quarter note. The fifth staff contains a triplet, a quarter note, a sextuplet, and a quarter note. The sixth staff contains a pair of eighth notes, a quarter note, a triplet, and a quarter note. The seventh staff contains a sextuplet, a triplet, a quarter note, and a quarter note. The eighth staff contains a triplet, a quarter note, a triplet, and a quarter note.

*Allegretto* (♩ = ♩.)

*Come prima* (♩ = ♩.)

*Allegretto* (♩ = 52)

Andantino (♩ = 66)

39

*Allegretto* (♩ = 56)

40

PER LE ABBREVIAZIONI ED ALTRI SEGNI CONVENZIONALI VEDI LEZIONE 23<sup>a</sup> DELLA TEORIA

---

# SOLFEGGI CANTATI

FACILI SOLFEGGI CON ABBELLIMENTI

ANONIMO

*Allegro deciso*

1

*f* *pp*

*f*

*pp*

*p* *p*

*p*

*f* *p* *pp*

*p*

*f*

*Un poco lento*

Andante mosso

3

*sf* *sf* *p*

*p* *p*

*f* *f*

*p* *cresc.*

*f*

Adagio

D. CRIVELLI

4

*f* *p*

*mf*

*p*

*f*

APRILE

Moderato

*Moderato espressivo*

A. HASSE

INTERVALLI ASCENDENTI E DISCENDENTI PER L'INTONAZIONE DELLA 2<sup>a</sup> AUMENTATA

*Andante*

7

*p*

*mf*

*f*

*Andante espressivo*

8

*p*

*rall.*

*a tempo*

*poco aff.*

PER LA 3<sup>a</sup> AUMENTATA

*Allegretto*

9

*rall.*

*a tempo*

PER LA 3<sup>a</sup> DIMINUITA

*Moderato (in 6)*

10

PER LA 4ª AUMENTATA

*Adagio*

## PER LA 4ª DIMINUITA

*Allegretto mosso*

12

*p*

*rall.*

## PER LA 5ª AUMENTATA

*Andante*

13

*p*

*poco aff.*

PER LA 5ª DIMINUITA

*Andantino*

## PER LA 6ª AUMENTATA

*Andante espressivo*

15

*p*

*dim.*

*cresc.*

*mf* *p* *poco rall.*

*a tempo* *p* *poco rall.*

## PER LA 7ª DIMINUITA

*Andante*

16

*p*

*p*

*p*

## PER I SUONI OMOFONI

*Andante*

17 *p*

*f*

*Moderato*

18 *p*

*p*

NB! - Contemporaneamente a detti esercizi iniziare il trasporto (vedi lezione 25ª della Teoria) degli esercizi cantati del II corso.

*Andante espressivo*

FLORIMO

19

*p* *mf* *f* *mf* *p* *pp* *p* *f* *pp* *f* *pp*

CIMAROSA

*Largo*

20

*p* *mf* *p*

*p*

*f*

*pp*

*p con grazia*

*f*

LEO

*Larghetto*

21

*p*

Lento

*f*

APRILE

23 *Largo*

*p*

*sf*

*p*

Andante

24 

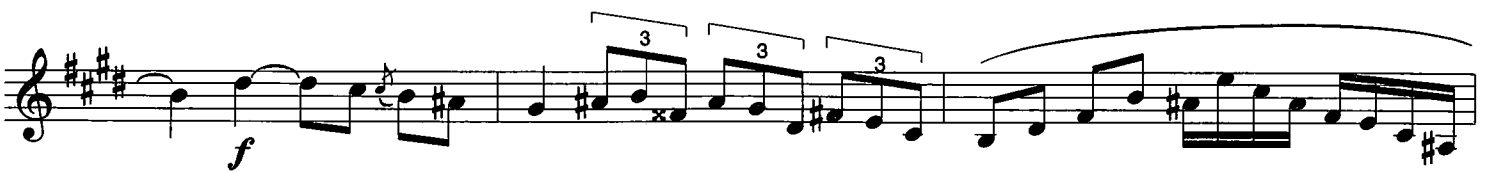

*Assai moderato*

A. HASSE

*f*

L. LEO

*Andantino mesto*

26

*pp*

*p* *p cresc.*

*mf*

*mf* *sf* *f*

*pp*

*p*

*p*

*mf* cre scen do

*f* rim.

*Largo cantabile*

27 *p*

*f* *p*

*pp* *p*

PADRE MARTINI

Largo cantabile

S. VALENTE

29 *Moderato*  
*mf*

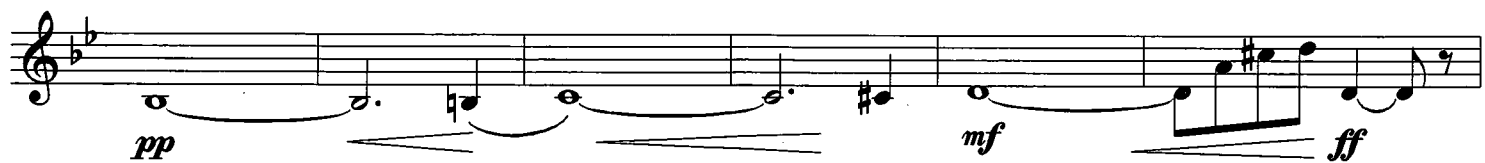

## SOLFEGGI A DUE VOCI

B. MARCELLO

Andantino

1 Voce  
1

2 Voce

*p*

*p*

*f*

*pp*

*f*

*pp*

*p*

*Fine*

*Fine*

CARISSIMI

*Andante*

- System 1:** *p* (piano), *cresc.* (crescendo), *p* (piano).
- System 2:** *pp* (pianissimo), *pp* (pianissimo).
- System 3:** *mf* (mezzo-forte), *p* (piano), *mf* (mezzo-forte).
- System 4:** *p* (piano), *p* (piano).
- System 5:** *mf* (mezzo-forte), *f* (forte), *mf* (mezzo-forte), *f* (forte).
- System 6:** *mf* (mezzo-forte), *f* (forte), *mf* (mezzo-forte).
- System 7:** *mf* (mezzo-forte), *f* (forte).

dim.

*p* *cresc.*

*pp* *rall.*

*pp* *rall.*

This section of the score consists of three systems of two staves each. The first system features a *dim.* marking. The second system includes *p* and *cresc.* markings. The third system begins with *pp* *rall.* and concludes with a double bar line.

L. ROSSI

*Allegro scherzoso*

1 Voce

3

2 Voce

*mf*

*mf*

*leggermente*

*p*

This section is for two voices and includes a piano accompaniment. It starts with a 3-measure rest for the first voice. The tempo is *Allegro scherzoso*. The first system has *mf* markings for both voices. The second system has *mf* for the second voice. The third system is marked *leggermente*. The fourth system has a *p* marking for the piano accompaniment.

*crescendo - - -*

*p*

*crescendo - - -*

*mf*

*mf*

*rall.*

Allegro

B. MARCELLO

1 Voce

4

2 Voce

*Allegretto*

DURANTE

1 Voce

5

2 Voce

*rallentando.....*

CARISSIMI

*Un poco mosso*

1 Voce *mf*

6

2 Voce *mf*

*p*

*p*

*f*

*f*

Andante

1 Voce

7

2 Voce

*p* *mf*

*Allegretto grazioso*

SCARLATTI

1 Voce

8

2 Voce

*mf* *pp*

*mf*

*p*

*sentito*

*mf*

*opp*

*pp*

*opp*

LEO

*Andante*

1 Voce

9

2 Voce

SCARLATTI

*Amoroso*

1 Voce

10

2 Voce

*Andante sostenuto*

1 Voce

11

2 Voce

Moderato grazioso

G. M. CLARI

1 Voce

12

2 Voce

LEO

*Andante*

1 Voce

13

2 Voce

DEL FATTORE

*Maestoso*

ANONIMO

*Moderato scherzoso*

leggermente

1. *f* *p* 2. *f* *p*

*f* *f*

*pp* *pp*

*cresc.*

1. *p* 2. *f* *riten.* *p* *f* *riten.*

Sostenuto

CARISSIMI

1 Voce

16

2 Voce

*f* *Poco riten....*  
*f* *Poco riten....*

A. STRADELLA

*Spiritoso*

1 Voce

17

2 Voce

*mf* *f* *p* *mf* *p* *mf*  
*mf* *f* *p* *mf* *p* *mf*  
*p* *leggermente*  
*mf* *mf*

Il terzo corso viene completato dai solfeggi manoscritti dello stesso autore

---

# SOLFEGGI PARLATI E CANTATI - III CORSO

## ESECUZIONE IN CD (Cod. ESR 1010.2)

---

**N.B.:** I solfeggi in chiave di Sol a pag. 12 e quelli nelle chiavi alternate con cambiamenti di tempo e di andamento, utili per abituare l'allievo allo studio musicale di piccoli brani (come previsto dai programmi ministeriali), contenendo essi le difficoltà ritmiche e melodiche già studiate nei precedenti volumi e CD, non sono stati realizzati. La stessa cosa per gli esercizi cantati a pag. 53 e per i solfeggi a due voci a pag. 66. Per l'esecuzione del trasporto, usare i solfeggi cantati del 2° corso degli Esercizi Progressivi di Solfeggi Parlati e Cantati dello stesso Autore, a pag. 77, e vedere la lezione 25<sup>a</sup> della Teoria Musicale.

---

### **Lezione 1<sup>a</sup>**

- Esercizi per la realizzazione degli abbellimenti  
Acciacatura - pag. 3, n. 1
- Solfeggi cantati con abbellimenti - pag. 41, n. 1

### **Lezione 2<sup>a</sup>**

- Acciacature doppie, triple e intermedie - pag. 3, n. 2
- Solfeggi cantati - pag. 42, n. 2

### **Lezione 3<sup>a</sup>**

- Appoggiatura - pag. 4, n. 3
- Solfeggi cantati - pag. 43, n. 3

### **Lezione 4<sup>a</sup>**

- Appoggiatura - pag. 4, n. 4
- Solfeggi cantati - pag. 43, n. 4

### **Lezione 5<sup>a</sup>**

- Mordente - pag. 5, n. 5
- Solfeggi cantati - pag. 44, n. 5

### **Lezione 6<sup>a</sup>**

- Gruppetto - pag. 6, n. 6
- Solfeggi cantati - pag. 45, n. 6

### **Lezione 7<sup>a</sup>**

- Gruppetto - pag. 6, n. 7
- Intervalli ascendenti e discendenti per l'intonazione della 2<sup>a</sup> aumentata - pag. 46, n. 7-8

### **Lezione 8<sup>a</sup>**

- Trillo - pag. 7, n. 8
- Intonazione per la 3<sup>a</sup> aumentata - pag. 47, n. 9

### **Lezione 9<sup>a</sup>**

- Trillo - pag. 7 n. 9
- Intonazione per la 3<sup>a</sup> diminuita - pag. 47, n. 10

### **Lezione 10<sup>a</sup>**

- Abbellimenti - pag. 8, n. 10
- Intonazione per la 4<sup>a</sup> aumentata - pag. 48, n. 11

### **Lezione 11<sup>a</sup>**

- Abbellimenti - pag. 9, n. 11
- Intonazione per la 4<sup>a</sup> diminuita - pag. 49, n. 12

### **Lezione 12<sup>a</sup>**

- Abbellimenti - pag. 9, n. 12
- Intonazione per la 5<sup>a</sup> aumentata - pag. 49, n. 13

### **Lezione 13<sup>a</sup>**

- Abbellimenti - pag. 10, n. 13
- Intonazione per la 5<sup>a</sup> diminuita - pag. 50, n. 14

### **Lezione 14<sup>a</sup>**

- Abbellimenti - pag. 11, n. 14
- Intonazione per la 6<sup>a</sup> aumentata - pag. 51, n. 15

### **Lezione 15<sup>a</sup>**

- Intonazione per la 7<sup>a</sup> diminuita - pag. 51, n. 16

### **Lezione 16<sup>a</sup>**

- Per i suoni omofoni - pag. 52, n. 17-18

## DELLO STESSO AUTORE:

### LEZIONI DI TEORIA MUSICALE

*Volume unico - Cod. ES 106*

### ESERCIZI PROGRESSIVI DI SOLFEGGI PARLATI E CANTATI

*Primo Corso*

*Secondo Corso*

*Terzo Corso*

*Cod. ES 108*

*Cod. ES 109*

*Cod. ES 1010*

### ESECUZIONE DEGLI ESERCIZI PROGRESSIVI DI SOLFEGGI PARLATI E CANTATI

Realizzazione degli esercizi ritmici: Prof. Francesco Rizzo

*Primo Corso - CD Cod. ESR 108.2 (4 CD)*

*Secondo Corso - CD Cod. ESR 109.2 (3 CD)*

*Terzo Corso - CD Cod. ESR 1010.2 (1 CD)*

### SOLFEGGI MANOSCRITTI PARLATI E CANTATI

*Volume unico per i tre Corsi Cod. ES 1011*

### DETTATI MUSICALI

Realizzazione su 4 CD con allegate le relative schede di verifica

*CD 1 - ESR 1011.2 (Dettati dal n. 1 al n. 15)*

*CD 2 - ESR 1012.2 (Dettati dal n. 16 al n. 40)*

*CD 3 - ESR 1013.2 (Dettati dal n. 41 al n. 72)*

*CD 4 - ESR 1014.2 (Dettati dal n. 73 al n. 112)*

### LEZIONI PER IL CORSO DI ARMONIA COMPLEMENTARE

*Volume unico - Cod. ES 1012*

### FONDAMENTI DI EDUCAZIONE MUSICALE

*Volume unico - Cod. ES 1014*

## INDICE

Esercizi per la realizzazione degli abbellimenti	pag. 3
Solfeggi in chiave di Sol e solfeggi nelle chiavi alternate con cambiamenti di tempo e di andamento	pag. 12
Gruppo di nove ed undici note	pag. 29
Solfeggi cantati, facili solfeggi con abbellimenti	pag. 41
Per l'intonazione degli intervalli aumentati e diminuiti	pag. 46
Per i suoni omofoni	pag. 52
Solfeggi a due voci	pag. 66

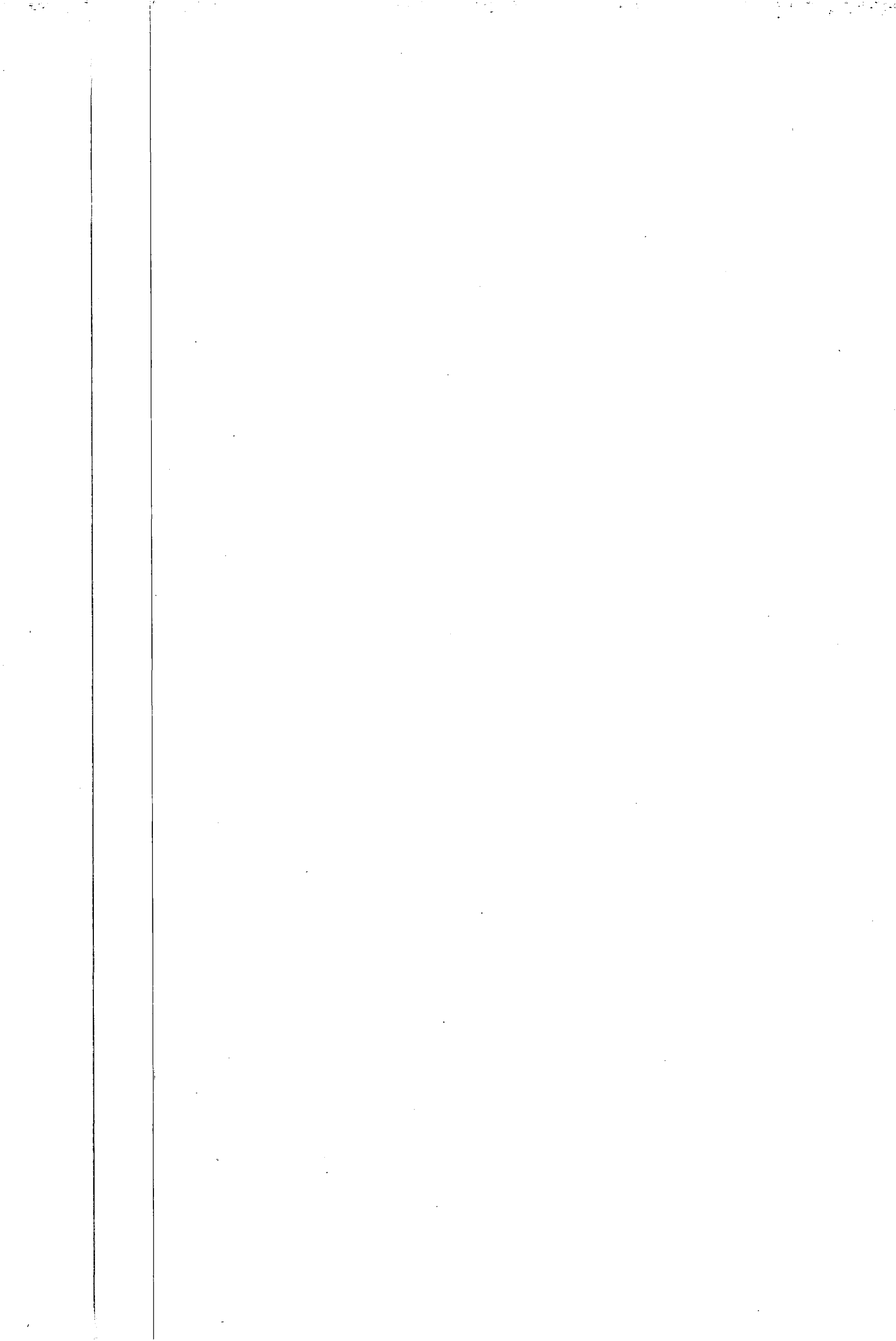

ESR

ISBN 978-88-97353-52-2

9 788897 353522

ES 1010